Square
Downlight with Glass

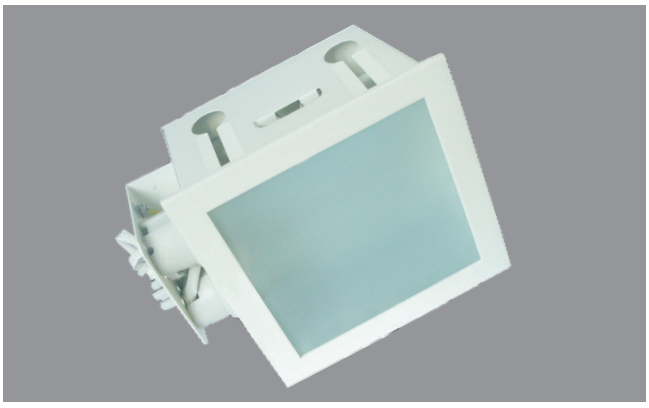

Technical Drawing

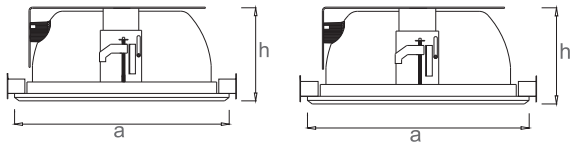

Light Distribution Curve

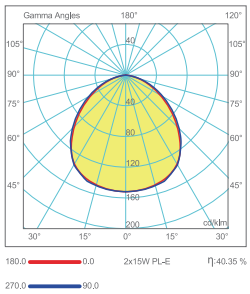

Fields of Application

Standards of Application

IP 40

EN 60598

Mechanical Specifications

+ Electrostatic powder coated aluminium frame/Stainless steel latches holding the reflector in the center of the luminaire. Suitable for installation in ceiling tiles and drywall ceiling system

Optical Specifications

+ High pure aluminium reflector" maintaining its optical properties, non-yellowing and non-discolouring through-out lifetime of the luminaire.

Technical & Electrical Specifications

- Control gear in a separate box or integrated for 1-2/13-26W (TC-DEL).
- Connection for operation on 220V-50Hz with conventional ballast and power factor correction capacitor (lamp TC-D).
- Connection for operation on 220V-50/60Hz with electronic ballast.
- Connection for operation with electronic dimmable ballast.
- The above luminaire is available for fluorescent compact lamps (E27) max.23W.
- The above luminaire is available for LED Bulbs.

Options

- Connection for emergency lighting system.
- With glass or without glass





Product Details

Order Code	Type	Power (W)	Lamp Type	Power Factor	Dimensions (mm) Ø h	(mm)	Base	Pcs/Pack
CST 030223	5"	1x15	PL-E/C	>0.60	167x95	150x150	E27/G24	20
CST 030224	5"	2x18	PL-E/C	>0.60	167x95	150x150	E27/G24	20