LED Flood Light

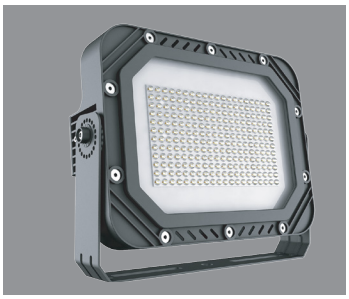

PRODUCT PROFILE

Order Code	Lumen	Power	Dimensions	Beam Angle	CRI
CST_LFL 008030393	10400lm	80W	L303*W246*h93	75°/90°/120°/135°	Ra≥80
CST_LFL 100385110	13000lm	100W	L385*W309*h110	75°/90°/120°/135°	Ra≥80
CST_LFL 120385110	19500lm	150W	L385*W309*h110	75°/90°/120°/135°	Ra≥80
CST_LFL 180437126	23400lm	180W	L437*W352*h126	75°/90°/120°/135°	Ra≥80
CST_LFL 200437126	26000lm	200W	L437*W352*h126	75°/90°/120°/135°	Ra≥80

COB | >.95 PF | 50.000h | 220V 240V Voltage | K CCT



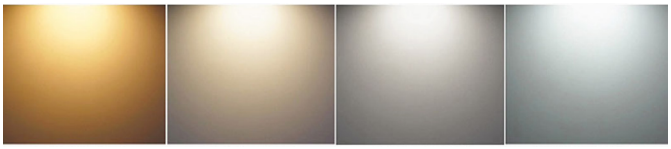

3000K - 3500K | 4000K - 4500K | 5000K - 5500K | 6000K - 6500K

Optional LED Chip Brands

EPISTAR PHILIPS OSRAM NICHIA BRIDGELUX CREE

Standards

Application

PARKS | URBAN ROADS | BUILDING SURROINDINGS | BALCONIES | POOLS | HOUSES | CONSTRUCTION SITES | HIGHWAYS

Features

High power, excellent quality.
High CRI up to 80-95.Light efficiency up to 110-150lm/w.
Energy saving LED fLood Lights
Die-cast Aluminum fixture with electrophoretic paint coating
Designed with corrosion resistance and dust proof
High power LED chips, high lumen efficiency
Patented HDT technology, patented zipped-fins technology
Excellent in heat dissipation and thermal management
Tempered glass lens; mounting option- bracket.
Environment friendly, No UV/radiation, No lead or Mercury

Technical Drawing

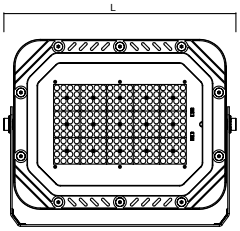

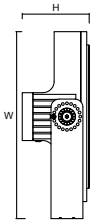

Photometric Data

